Orgelvorspiel zu: "Hilf, Herr meines Lebens"
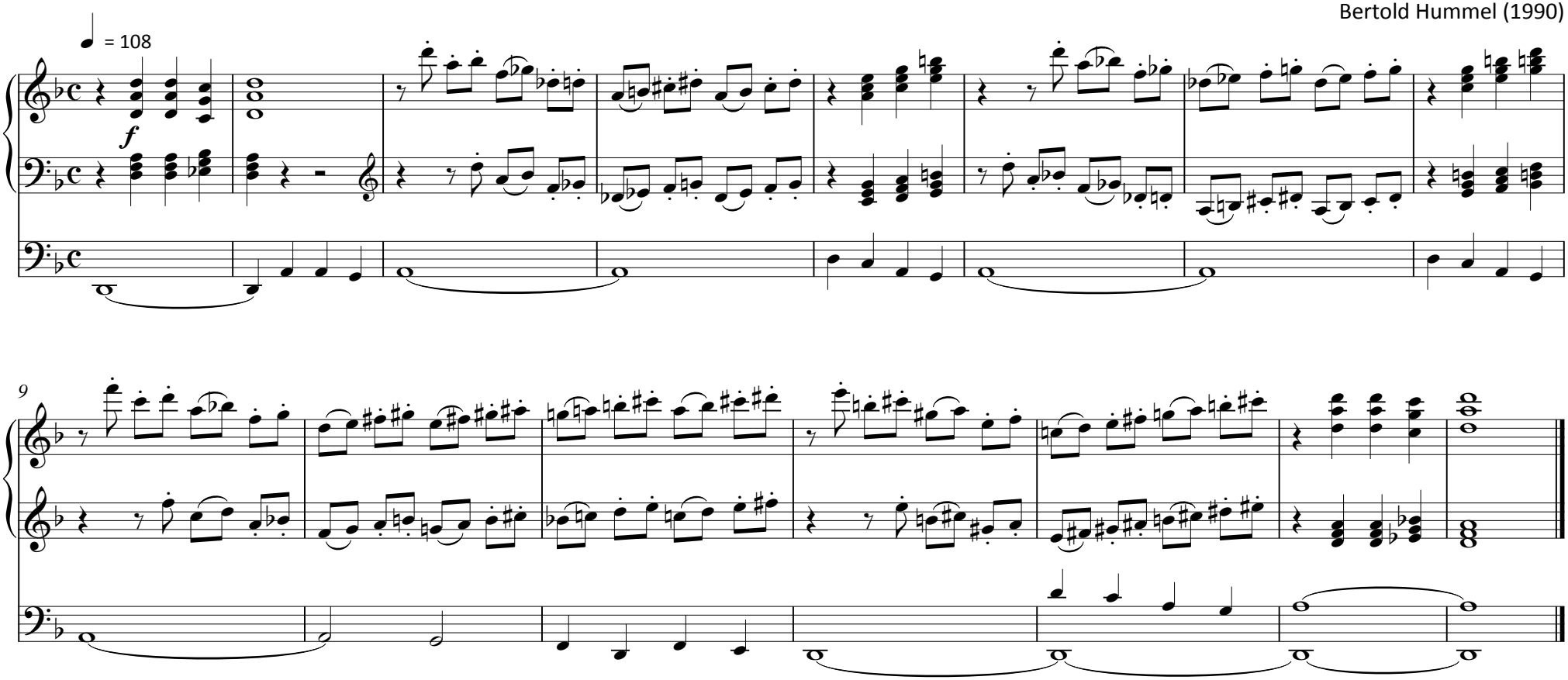
Bertold Hummel (1990)